

S/2559/11 - ORCHARD PARK
 Erection of 112 Dwellings, including Vehicular Access and Mixed Use Building/
 this is a hybrid application part outline and part full Involving 7 Retail Units
 (840sqm) and 28 Flats (2-1 bed and 26-2 bed) including Landscaping and Open
 Space and involves two separate land parcels
 Site A (Formerly Q & HRC) Land Off Ringfort Road, and Site B (Formerly E3,
 Comm2A, Comm2B & E4) Land off Chiflain Way,
 For Gallagher Estates Ltd

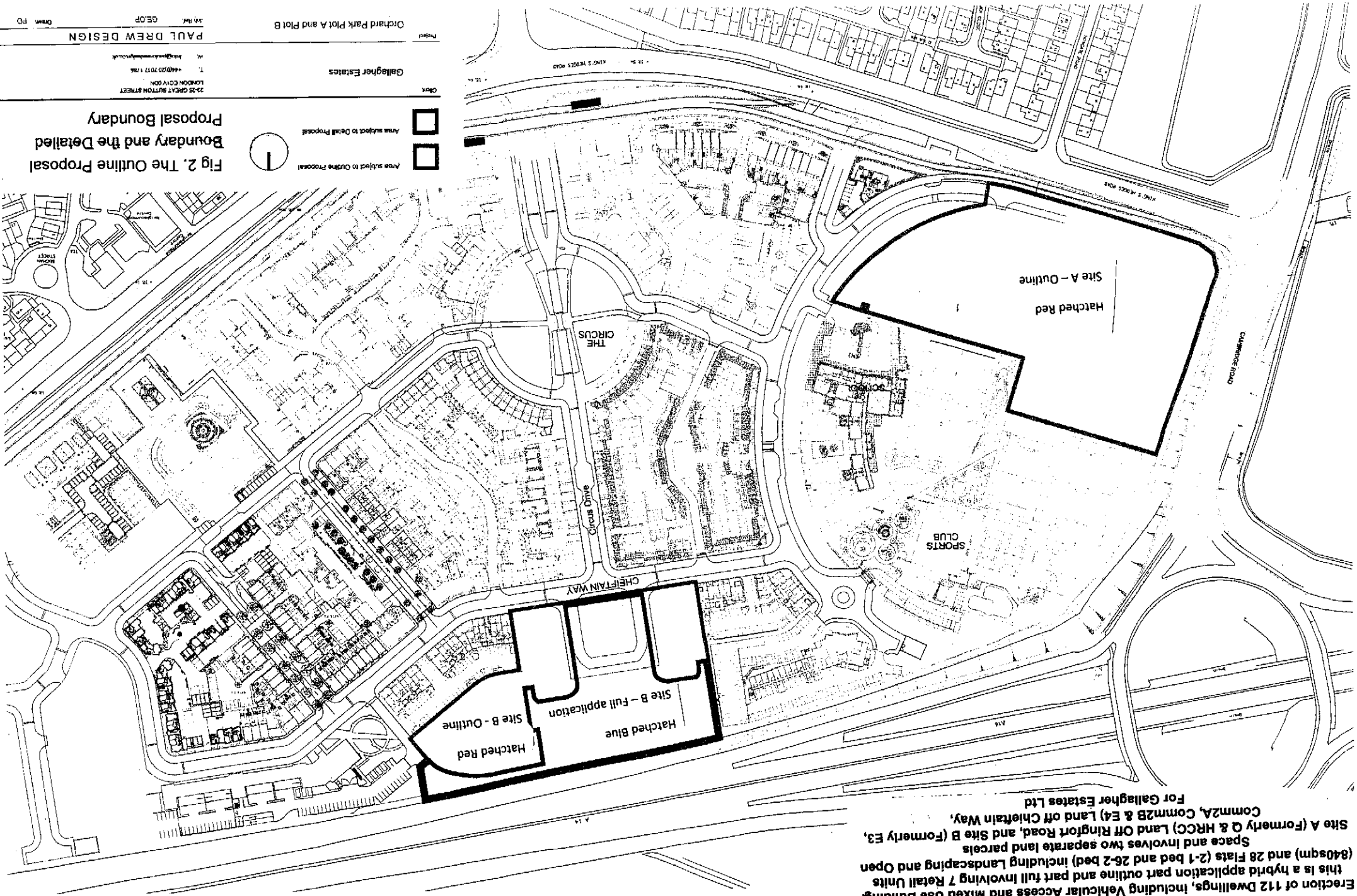
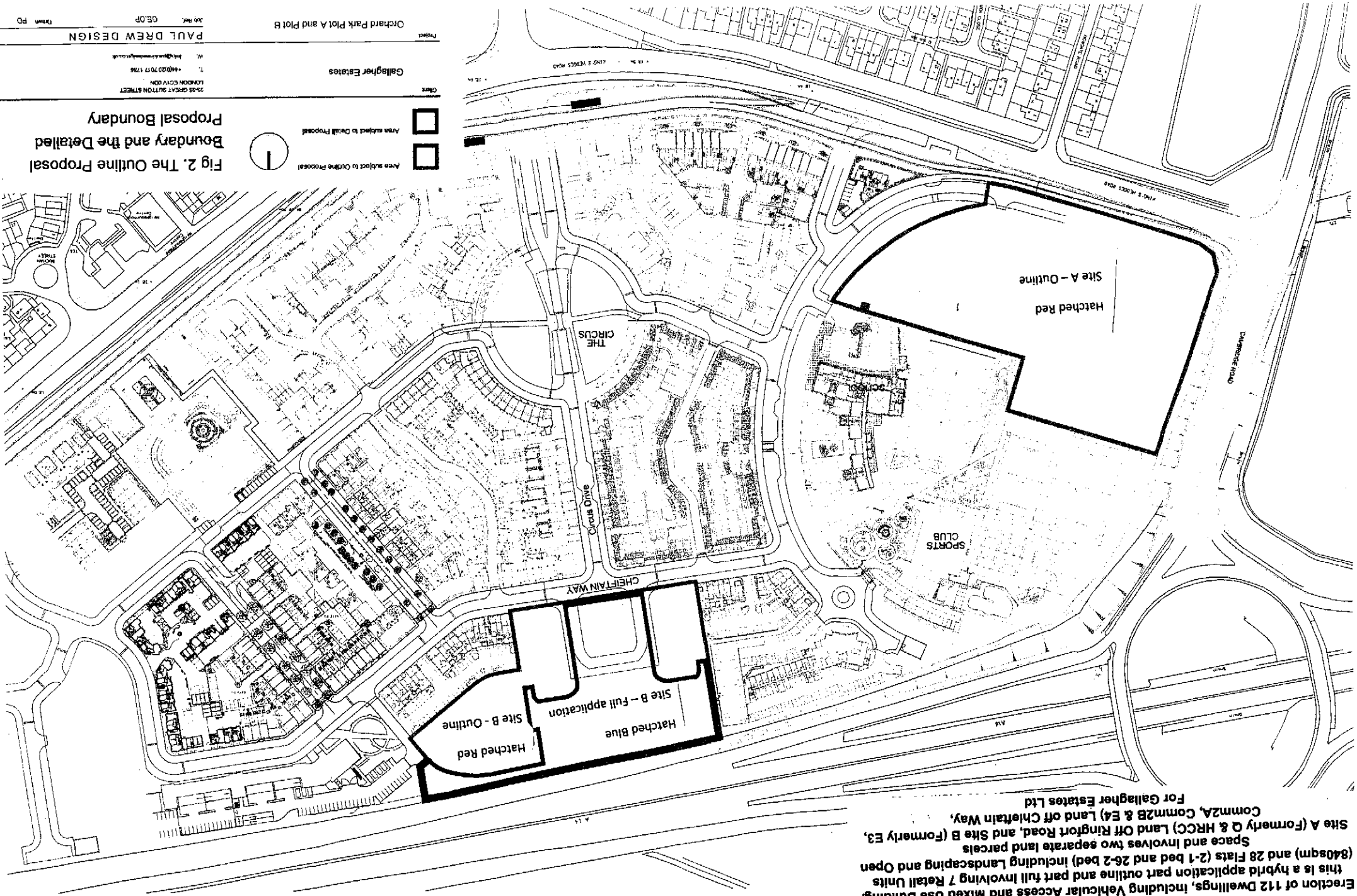

Fig 2. The Outline Proposal Boundary and the Detailed Proposal Boundary



- Area subject to Outline Proposal
- Area subject to Detail Proposal

S/2559/11 - ORCHARD PARK
 Erection of 112 Dwellings, including Vehicular Access and Mixed Use Building/
 this is a hybrid application part outline and part full Involving 7 Retail Units
 (840sqm) and 28 Flats (2-1 bed and 26-2 bed) including Landscaping and Open
 Space and involves two separate land parcels
 Site A (Formerly Q & HRC) Land Off Ringfort Road, and Site B (Formerly E3,
 Comm2A, Comm2B & E4) Land off Chieftain Way,
 For Gallagher Estates Ltd



- Area subject to Outline Proposal
- Area subject to Detail Proposal

Fig 2. The Outline Proposal Boundary and the Detailed Proposal Boundary

Client: Gallagher Estates
 23-25 GREAT SUTTON STREET
 LONDON EC4V 3DF
 T: +44(0)20 717 1786
 E: info@gallagherestates.co.uk

Project: Orchard Park Plot A and Plot B
 PAUL DREW DESIGN
 106 BK, GEOP
 TRAM PD